CALVARY OLD BRIDGE | WEEK OF: OCTOBER 20 + 21

UPCOMING EVENTS

MONDAY | October 22
7:00PM Riders for Christ Meeting
7:00PM Addiction to Freedom (Teen Center)

TUESDAY | October 23
5:45AM Men's Prayer
10:00AM Women's Bible Study
7:00PM Women's Bible Study
7:00PM Pioneer Clubs

WEDNESDAY | October 24
6:30PM Intercessory Prayer (All Are Welcome)
7:30PM Calvary Life Worship Service (Pastor Lloyd Pulley)
7:30PM IGNITE: Jr. High Youth Group (Teen Center)

THURSDAY | October 25
7:00PM Spanish Women's Bible Study
7:30PM Pro-Life Ministry

FRIDAY | October 26
7:00PM Men's Conference
7:30PM IMPACT: Sr. High Ministry (Teen Center)

SATURDAY | October 27
8:00AM Men's Conference
5:45PM Awana
6:00PM Worship Service (Pastor Lloyd Pulley)

SUNDAY | October 28
8:30/10:30*AM Worship Service (Pastor Lloyd Pulley)

10:30am Service Spanish interpretation available
Interpretación simultánea disponible en español

Assisted listening devices are available at each service for the hearing impaired.

UPCOMING MEDICAL MISSIONS TRIP
TO JORDAN
SUNDAY, FEBRUARY 16-MONDAY, FEBRUARY 25, 2019
OPEN TO ALL ADULTS
For more info, email christine@ccob.org

SPANISH WOMEN'S CONFERENCE
CONFERENCIA DE MUJERES
Sábado, 10 de Noviembre de 2018
Saturday, November 10, 2018 | 8:30AM - 3:00PM
ATTN: NO ENGLISH TRANSLATION AVAILABLE
To register, visit ccob.org

CALLED TO SERVE
UPCOMING CLASS
SUNDAY, NOVEMBER 4 | 10:00AM CHAPEL ROOM A
For more info, email Pastor David Brewer at Dbrewer@ccob.org

UPCOMING SPEAKERS

PASTOR BRIEN DUNPHY
WEDNESDAY, NOVEMBER 7
FAMILY PASTOR | CALVARY OLD BRIDGE

DR. DAVID SCHROEDER
WEEKEND SERVICES:
NOVEMBER 10 + 11
PRESIDENT OF PILLAR COLLEGE

FOR MORE INFO, VISIT CCOB.ORG

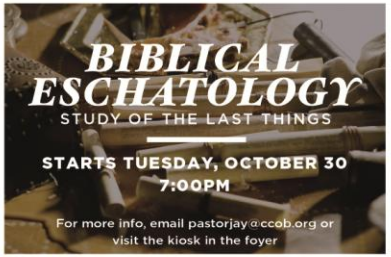

MEN'S CONFERENCE
WITH PASTOR KEN GRAVES | THEME: 'GUARD DUTY'
LOCATION: **OCTOBER 26-27 | CALVARY OLD BRIDGE**
For more info or to register, visit ccob.org

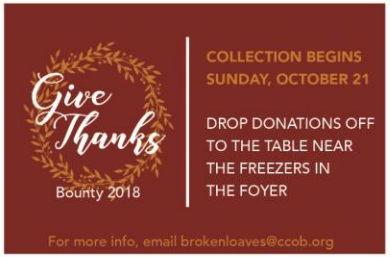

CALVARY OLD BRIDGE
123 White Oak Lane, Old Bridge, NJ, 08857
ccob.org | 732.679.9222
Emergency After Hours Number: 908.227.6515

SERVICE TIMES:

Wednesday	Saturday	Sunday	Prayer + Praise Service
7:30PM	6:00PM	8:30AM/10:30AM	6:00PM Every 1st Sunday of the month

(Subject to change for special events)

PASTORAL INFO:

Lloyd Pulley (Senior Pastor)	Pastorlloyd@ccob.org
Don Quiles (Executive Pastor)	Don@ccob.org
Brien Dunphy (Associate Pastor/Family Pastor)	Brien@ccob.org
Jay Falzarano (Associate Pastor/Education)	Pastorjay@ccob.org
Dave Margaretta (Associate Pastor/Operations)	Dave@ccob.org
David Brewer (Associate Pastor/Community Care)	Dbrewer@ccob.org
Francisco Gonzalez (Associate Pastor/Spanish Ministry Pastor)	Francisco@ccob.org
Brian Higgins (Associate Pastor/Jr. High Youth Pastor)	Brianhiggins@ccob.org
Alan Kahn (Associate Pastor/High School Youth Pastor)	Alan@ccob.org

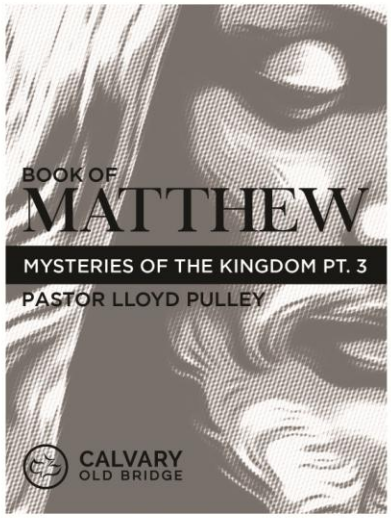

OUR VISION

EXALT
EQUIP
ENGAGE

We EXALT the Lord each time we gather to worship, pray, serve and love others in His name.

We are EQUIPPED through the teaching of the Word of God at each of our services and discipled through each of our ministries.

As we exalt the Lord and are equipped in Him, we are then prepared to be sent out to ENGAGE the culture for Him.

WHO ARE WE?

Calvary Old Bridge is more than a building. It is a vibrant community of believers in the Lord Jesus Christ. We gather to worship Him, study His Word, serve His people, and share His gospel. In every ministry, class, service, and outreach, our goal is to glorify God and see Him at work in our midst.

Tithes, offerings, prayer requests & welcome cards can be placed in the agape boxes located in the foyer or in the offering bags.

FOLLOW US ON:
@CALVARYCHAPELOLDBRIDGE
@CCOB

For more messages from Pastor Lloyd
DOWNLOAD OUR APP:
TINYURL.COM/APPCALVARY